

Justice System Innovations in Oregon

Empowering individuals to make
positive changes in their lives



Who Needs to be Empowered?

- ❖ **The Public** – Lack resources to access justice system
- ❖ **Law Students** – High debt & few job opportunities after graduation
- ❖ **Probationers, Parolees, & Those Under Supervision** – Few resources and lack of support upon re-entry to the community after release

How Are We Helping Empower?

- ❖ Using today's technology to bridge the gap to provide legal & basic human services through the creation & evolution of:
 - ❖ **Re-entry Program & Integration of Technology**
 - ❖ Uses evidence-based practices to change the behavior of criminal offenders reentering the community and reduce recidivism
 - ❖ **Online Legal Aid Clinic:**
 - ❖ Bridges the gap between supply and demand for legal services by **matching** underrepresented civilian populations with recent law school graduates that have capacity to help and need experience

District of Oregon's Ecological Re-entry Model

Safe on Crime

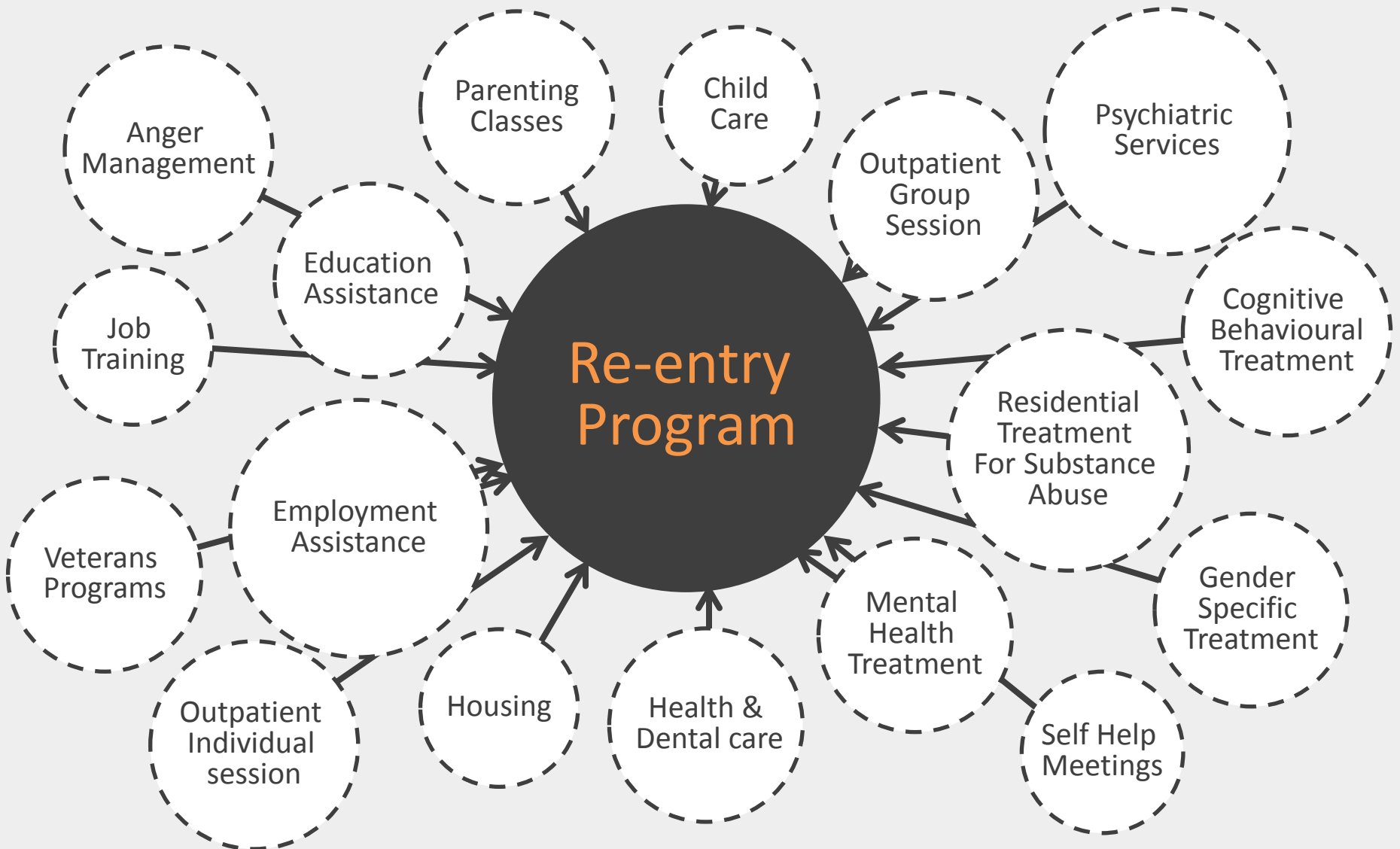

Re-entry Court Helps:



Reentry court strategies are evidence-based & effective

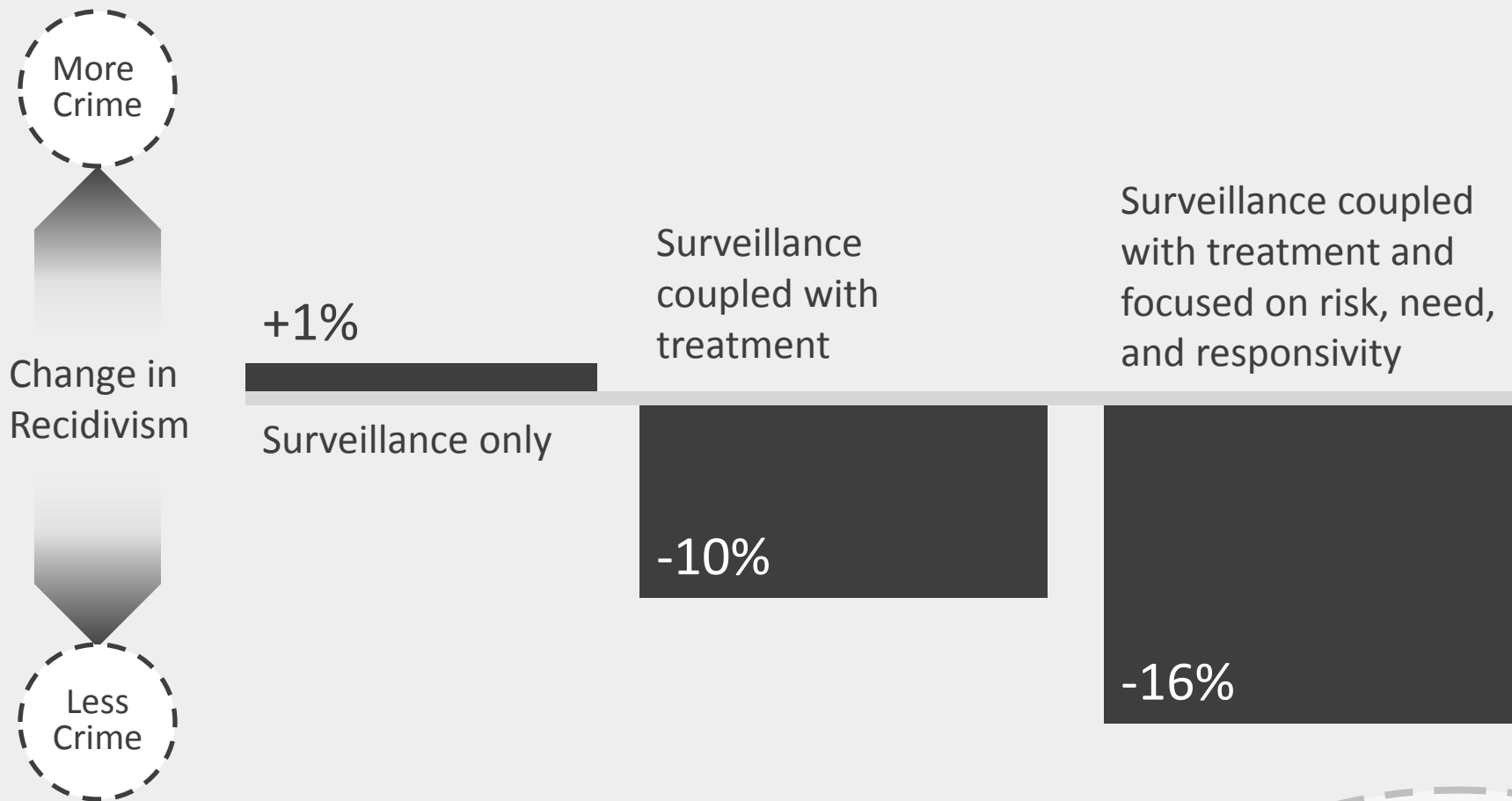

*Data compiled and produced by the Washington State Institute for Public Policy

Revocation Rate Statistics

Revocation Rates

4/1/2015

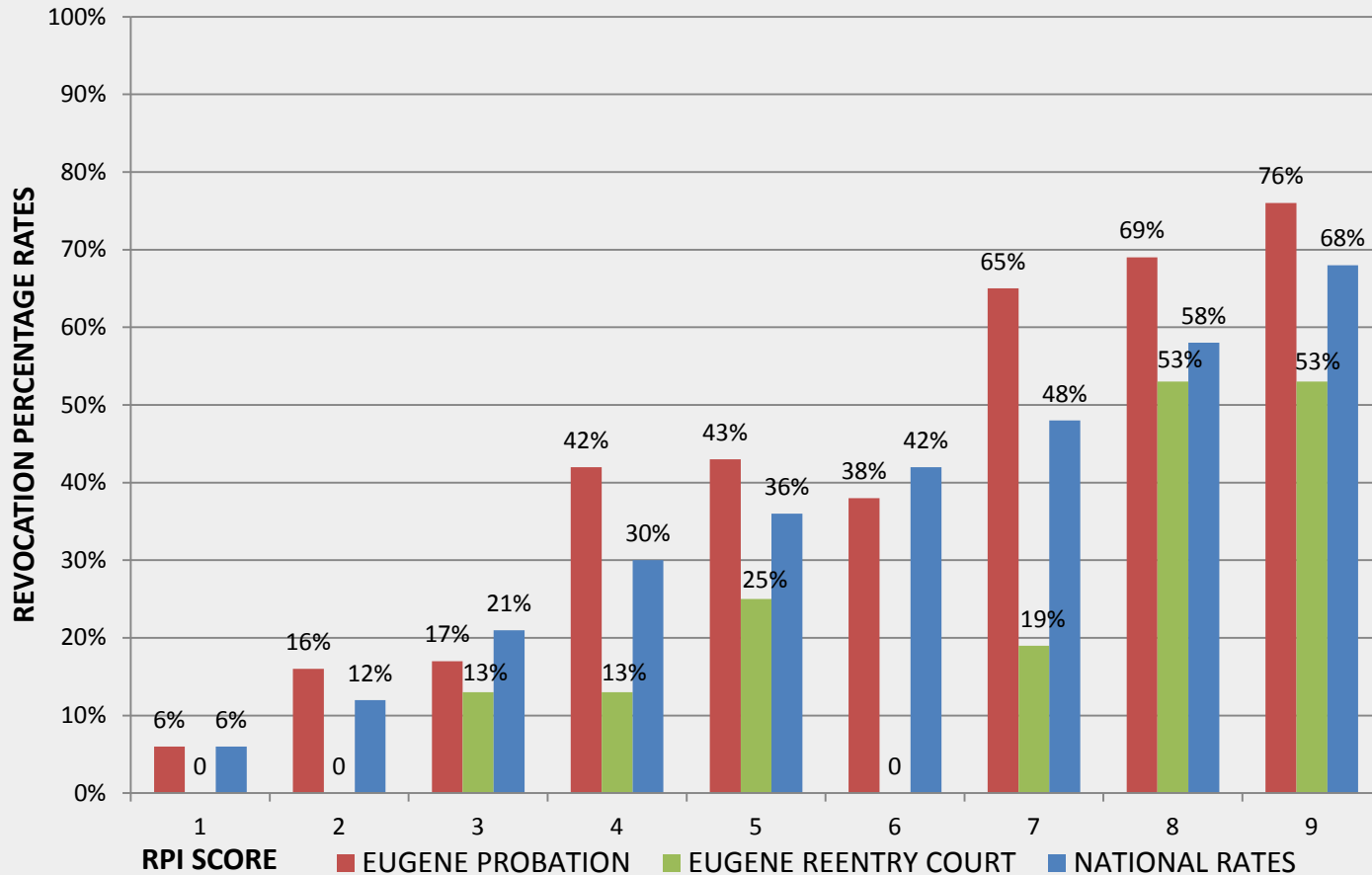

Source: DOJ, Bureau of Prisons, Quality Improvement Program FJC, Mark Sherman together with Peter Luongo at the Institute for Research, Education, & Training in Addictions (IRETA). Oregon is one of four courts in a year long quality improvement program for reentry courts.

Reentry Court: What's the Bottom Line? \$

| | Custody in a BOP Facility | Custody in an RRC | Post-Conviction Supervision | Pretrial Supervision | Pretrial Detention |
|----------|---------------------------|-------------------|-----------------------------|----------------------|--------------------|
| Daily | \$80.25 | \$72.91 | \$8.66 | \$7.17 | \$74.61 |
| Monthly | \$2,440.97 | \$2,217.73 | \$263.50 | \$218.23 | \$2,269.41 |
| Annually | \$29,291.62 | \$26,612.76 | \$3,162.03 | \$2,618.70 | \$27,232.95 |

There have been 160 Reentry Court graduates, which calculates to a saving of **\$505,920** of post-conviction supervision costs.

Simple math:

- Average revocation rate (32.4% over the past five FY) x 160 reentry court graduates x average revocation sentence (9.2 months)

\$1,149,337 in incarceration savings.
- $\$1,149,337 + 505,920 = \mathbf{\$1,655,257}$ Total Savings
- Human capital = priceless

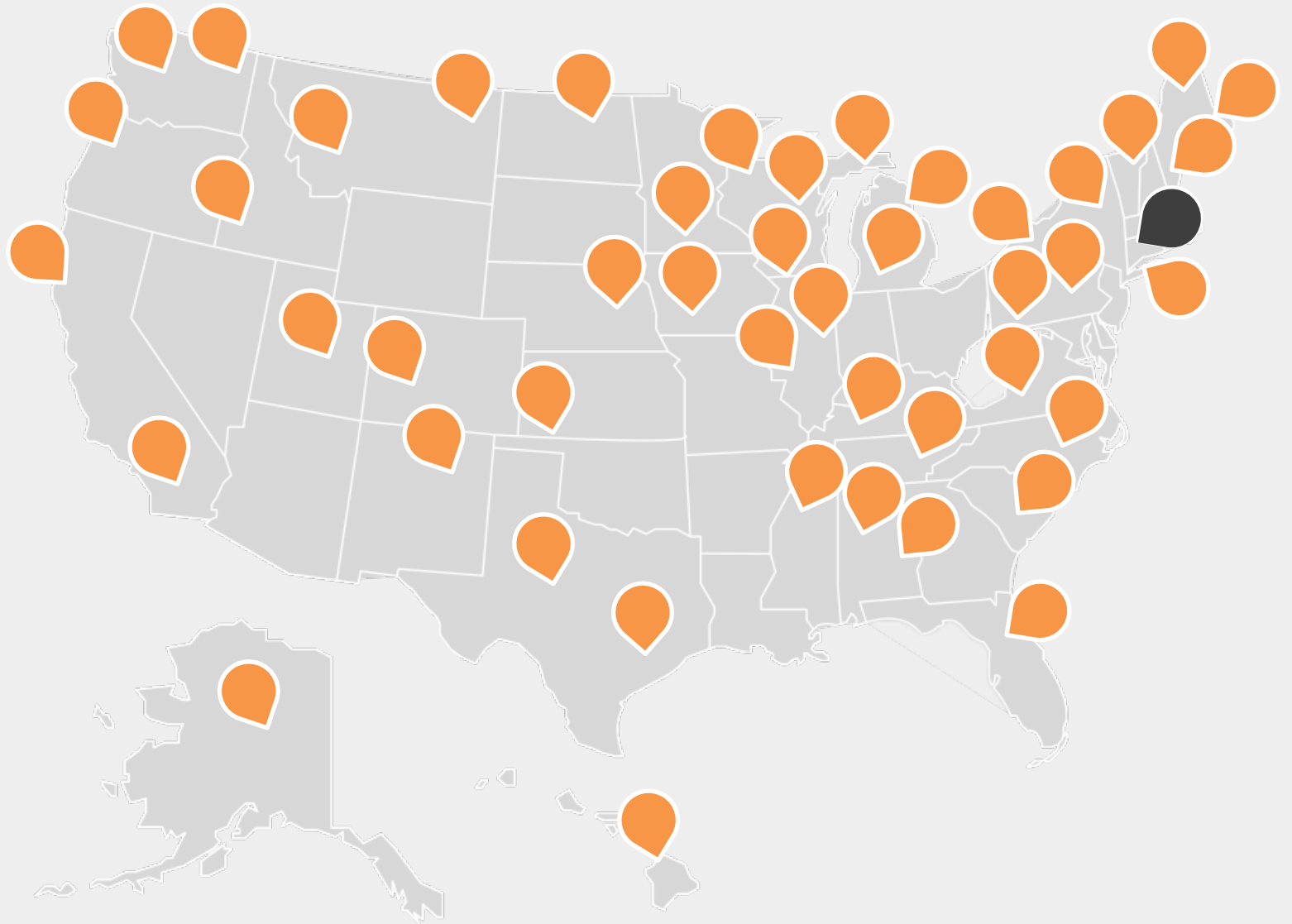

 In 2002, there 0 federal re-entry courts & 1 federal post-conviction drug court

 By 2013 there were 52 districts operating or planning to operate either a re-entry court or a post-conviction drug court

Technology already allows us to...

Assess risk and need

Share information

Track and respond to ex-offenders
real time needs

Identify what works

Compute benefits vs. costs

Call to Action!

Re-entry courts benefit from
technology, but collaboration
between public and private
sectors is vital!

For Example...

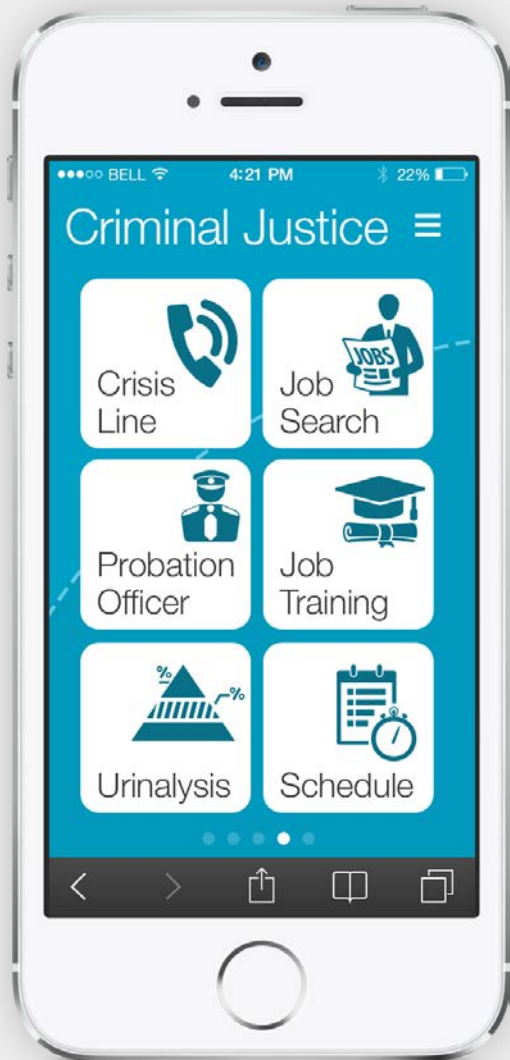

A criminal justice smartphone, app, and/or dashboard could offer a direct link to and reporting from services, including:

| | |
|--|--------------------------------|
| Suicide intervention | Alcohol and/or drug counseling |
| Educational, vocational, and medical resources | Housing assistance |
| Probation office | Transportation |
| Urinalysis schedule | Childcare/parenting classes |

Used to collect data and assist participants in maintaining compliance with their supervision

For Example...

From '**dumb**', wearable ankle bracelet monitors



To '**smart**', wearable technology with dashboard, apps, geo-locator, check-in and reporting ability

For Example...

Tabbed interface with calendar to track and report appointments, UA tests, case plans, provider input and resources

Welcome to Clio Time Entries

These are your time entries. To create a new time entry simply populate the appropriate information in creation template below. In order to track time entries for billing and reference purposes, most time entries should have an associated matter which can be located by typing the matter name or number into the searchable field labeled 'Matter'. The 'Description' field is a user-defined list of common activities and their associated billing rate; you may add to and modify this list at any time. When generating a time entry, you can either use the default rate as dictated by your pre-defined activity description, or select a custom hourly rate as appropriate. For time-based billing, once a time entry is generated the associated timer can be started/stopped at any time to incrementally add to the billable total. For flat-fee billing, the duration value should be set to 1 and the rate should be custom set to the flat-fee amount. Notes stored with each time entry will be captured during invoice generation.

[Hide this message](#)

Time Entries

January 22, 2013

Time Entries + Add Less

User: Dates: to

Status: Search:

| Date | User | Reference | Description | Time | Rate | Total |
|------------|---------------|---------------|---|------|----------|----------|
| 11/01/2012 | Jane Shephard | | Meeting with Cli... more | 0.50 | \$125.00 | \$62.50 |
| 10/28/2012 | Jane Shephard | 01001-Massani | Meeting with Cli... more Billed on Invoice 1 | 1.00 | \$125.00 | \$125.00 |
| 10/29/2012 | Jane Shephard | 01001-Massani | Review of Eviden... more Billed on Invoice 1 | 0.00 | \$700.00 | \$700.00 |
| 11/06/2012 | Jane Shephard | 01001-Massani | Consulting with... more | 0.00 | \$500.00 | \$500.00 |

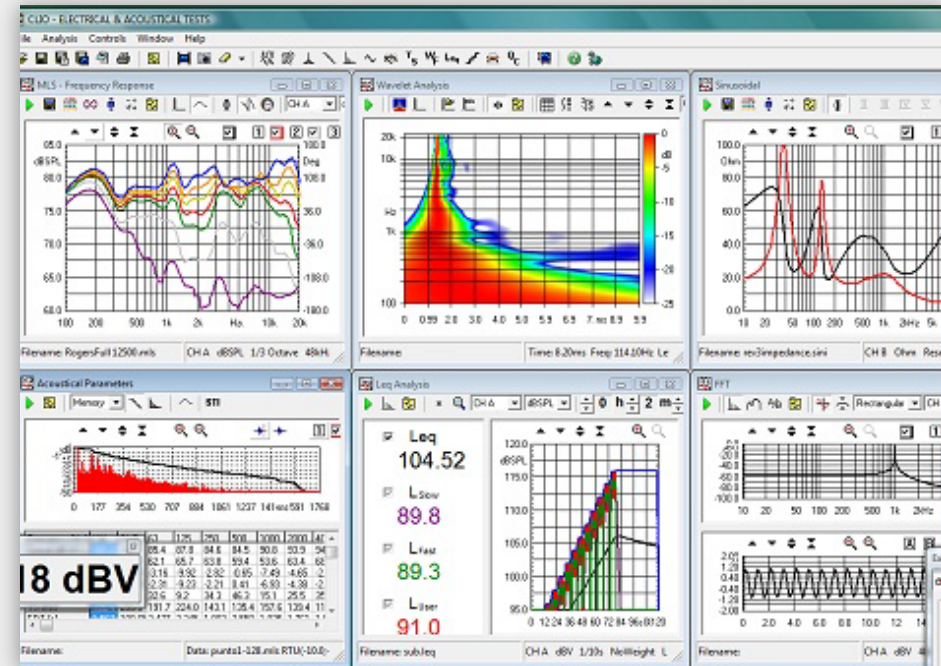

With exportable data to xls, graphs and charts for long-term analysis and reports

Legal Aid Clinic Needs:

COMMUNITY:

- ❖ 85% of the legal needs of low to moderate income Oregonians goes unserved each year
- ❖ 850,000 low-income and elderly Oregonians qualify for the services of Oregon's 90 legal aid attorneys (one attorney per 9,444 persons)
- ❖ 70% of respondents who were represented by a legal aid attorney had a favorable view of the legal system, even when the issue was not resolved in their favor
- ❖ 75% of respondents who did not have access to legal counsel had an unfavorable view of the legal system
- ❖ In 2012, 80% of Oregon family law cases had one self-represented party and in 50% of the cases, both parties were self-represented according to estimates by Oregon Chief Justice Thomas Balmer

LAW STUDENTS:

- ❖ 46,776 new graduates entered the legal job market in 2013
- ❖ 22,000 new legal jobs will be created through 2020
- ❖ \$103,079 - Average law school debt
- ❖ \$1,200 – Average payment of a student with \$100,000 of debt at an interest rate of 7%
- ❖ 26.2% of law school loan debt is in default or not being repaid on schedule

Example of Legal Aid Clinic Help:



❖ Access to Justice project (A2J) – Ronald W. Staudt

- ❖ legal services resource that uses technology to provide low-income individuals who are not represented by attorneys the tools to defend themselves in court in certain legal matters
- ❖ <http://www.a2jauthor.org/>
- ❖ Bridges the gap between unemployed or underemployed new lawyers and the low income individuals who need help

They do FREEDOM
Let Je
FOR
EVERY ONE

STAFF

FREEDOM
For All

KNOW
KNOW
HOPE
HOPE

VOICES FROM THE GHETTO
بيت لعمار
www.loveandfreedom.org



Presented by:

Chief Judge Ann L. Aiken

U.S. District Court for the District of Oregon
(541) 431 - 4140

For more information:
www.orp.uscourts.gov
www.ord.uscourts.gov