

*Intelligent Legal Technology®*

---

***Welcome to Lawgic's  
Product  
Demonstration!***

---

## *Ask Yourself...*

- ✓ *How do you stay current with constantly **changing laws**?*
- ✓ *Are you confident your documents cover the **relevant issues**?*
- ✓ *Are your documents **internally consistent**?*
- ✓ *Would you like more time to **serve your clients better**?*
- ✓ *Are you looking for ways to **expand your practice**?*

**.....Lawgic can help!**

## *What is Lawgic?*

Lawgic is a powerful yet easy-to-use software program that combines....

1.

*an intuitive  
Question-and-  
Answer process that  
easily identifies  
client issues....*

2.

*with state-specific  
legal research, analysis  
and related language  
relevant to each  
issue....*

3.

*to guide you through  
the creation of  
customized, complex  
legal documents.*

The software is **regularly updated** by expert authors, ensuring your documents reflect the latest legal developments.

## ***Lawgic's State-Specific Products Include...***

### **ESTATE PLANNING...**

- ✓ ***New York Wills & Trusts***
- ✓ ***Maryland Wills & Trusts***
- ✓ ***Florida Wills & Trusts***
- ✓ ***Georgia Wills & Trust***
- ✓ ***California Wills & Trusts***

**Authored by  
Carlyn McCaffrey of Weil  
Gotshal & Manges, Mary  
Beth Beattie and John  
Arthur Jones, Richard L.  
Stockton and Edward F.  
Koren of Holland &  
Knight LLP**

### **FAMILY LAW...**

- ✓ ***California Marital Settlements***
- ✓ ***California Pre/Post Marital  
Agreements***

**Authored by  
Garrett Dailey of  
Attorney's BriefCase, Inc.**

### **SOON TO BE RELEASED....**

- ✓ ***Massachusetts Wills & Trust***
- ✓ ***Virginia Wills & Trusts***
- ✓ ***District of Columbia Wills & Trusts***

**To be authored by  
recognized state authors  
in conjunction with  
Holland & Knight LLP**

*.....more states coming soon....*

## Florida Wills & Trusts - Title Page

✓ When you open a Lawgic product you begin at the *Title Page*.

✓ Lawgic uses an *'intelligent' Q&A approach* to creating documents. This ensures that all relevant issues are covered.

Lawgic - Florida Wills & Trusts - Smith

File Edit Questions Answers Client Flags Help

Navigator

Florida Wills & Trusts

- Title Page
- Client Information
- Children
- Single Beneficiary Trust
- References
- Family
- Wills
- Trusts
- Special Trusts
- Expenses and Taxes
- Dispositions
- Family
- Marital
- GST
- Treat Children Differently
- Trusts for Children
- Trusts for Descendants
- Special Trusts
- Grantor Trust Powers
- Optional Provisions
- Post-Death Trustees
- Provisions Governing Trustees
- Personal Representatives
- Will: Appointment of Guardians
- Will: Joint Accounts
- Withdrawal Powers
- Survival Provisions
- GST Provisions
- Expenses and Taxes
- Fiduciary Powers
- Administration and Construction

#0 Title Page

FLORIDA WILLS & TRUSTS

JOHN ARTHUR JONES, EDWARD F. KOREN, RICHARD L. STOCKTON, AND BRUCE STONE

HOLLAND & KNIGHT LLP

October 2001

Expert Systems Publishing Company 1989-2001. U.S. Patent Nos. 5,600,419; 5,963,931; 5,978,784; and 6,009,420. Other patents pending. Intelligent Legal Technology are registered trademarks of Expert Systems Publishing Company. Software use is permitted only under express license. All rights reserved.

Previous Start

Progress Law & Strategy Notes Question Help

Quick Start for Wills & Trusts" in Resources (on the left) links to the Florida Probate Code; selected Florida Statutes; Florida Revenue Code; cited Code sections, regulations, and other legal authorities. Select "How To" at Question 1 ("Select an option for this product).

✓ All products are authored and updated by recognized legal experts.

✓ Clicking the START button begins the client interview...

## Select An Activity or Document

**3. Navigator** in left window expands and **displays an Outline of the product sections** showing which questions have been answered.

Each product has an **opening menu** where you select an activity or document.

**1. Question and answer choices** appear in the upper window....

**2. Progress, Law & Strategy, Notes, and Question Help tools provide assistance and legal guidance** in lower window....

# Answering Questions to Create A Document

Lawgic is easy to use...

✓ Once all questions are answered, *Lawgic creates a document and opens your word processor* where you can edit, name and save the document.

# Using Progress, Law & Strategy, Notes and Question Help

✓ You can *click on the tabs* in the Folder window at each question to get....

✓ Let's briefly look at how each of these tools can *assist you in creating your document.*

✓ Clicking the **Progress** tab displays suggested language from the expert authors **relevant** to each answer choice.

✓ When you change your answer, **Progress** displays the **changed text**.

✓ *Progress* allows you to review the document language as you move through the Q&A...

✓ ...and provides a *preview* of the language that will be in your document.

✓ **Law & Strategy** is a powerful research tool that provides a **summary of both federal and state law** relating to the question written by the expert authors.

**Law & Strategy** includes....

- ✓ Statutes, regulations, and court decisions....
- ✓ Legal ramifications of alternative approaches....
- ✓ Relevant practice considerations...

**Law & Strategy** is **regularly updated** when the law changes keeping you current.

**Notes** are helpful when you are....

✓ **...uncertain about a particular question and need to record your concerns.**

✓ **...handing off your work to a colleague and want to bring particular issues to his/her attention.**

✓ **...creating a template and want to record your insights.**

## Using 'Question Help'

- ✓ **Question Help** displays context-sensitive Help relating to the question.
- ✓ It describes each answer choice and **provides assistance** on how to answer the question.

With the exception of letters, documents can only be drafted for one spouse at a time. The spouse you select in Question 17 ("Client Identity/Gender") will be considered the "client" as you answer questions to prepare his or her documents. To print mirror documents for the spouse, simply change the client identity to the spouse and then click the Continue/Review button in Continue mode until the "All Questions Answered" dialog box appears. If you want to create similar (but not identical) documents for the spouse, you can save this answer file under a new name (select "Save As" on the File menu) and use the newly named answer file for the spouse (remember to change the client identity to the spouse).'

## Using 'Tentative' When You are Unsure How To Answer

✓ The 'Tentative' feature is a powerful 'system alert' tool.

✓ As you will see in the next screen, Lawgic reminds you at the end of the Q&A session that you have marked questions 'tentative.'

✓ You can click the 'Tentative' icon when you are unsure how you want to answer a question and want to review it later.

Progress Law & Strategy Notes Question Help

GST GIFT  
A generation-skipping transfer (GST) tax is imposed by Chapter 13 of the Internal Revenue Code. The term "GST exemption" refers to the exemption provided in IRC §2631(a), which was set at \$1,000,000, but is indexed for inflation (currently, \$1,060,000). The GST tax is designed so that a transfer tax is assessed on each transfer of wealth from one generation to the next generation. The transfer of wealth to the next generation is covered by the estate tax and the gift tax; however, without the GST tax, if a transfer is made to a person who is two or more generations younger than the transferor, there is an avoidance of transfer tax at one or more generations. Thus, the GST tax is imposed as a backstop to the estate and gift taxes. One way to avoid the imposition of the GST tax is through the use of the GST exemption amount that is available to each transferor (currently, \$1,060,000). If this GST

## Reviewing 'Tentative' Answers

Before sending the document to the word processor, the program presents a 'Tentative Answers' dialog where you can choose to.....

✓ Go back and **Review** each answer individually...

✓ **Remove** the 'tentative' status from all answers, or...

Review Tentative Answers Individually

Remove Tentative Status from All Answers

Ignore Tentative Status and Continue

✓ **Ignore** the 'tentative' status and continue....

## Saving Answers

- ✓ Answers are saved in an *answer file*.
- ✓ Answers are shared to create multiple documents from one answer file, so *you only need to enter information once!*
- ✓ This reduces errors and *ensures consistency*.

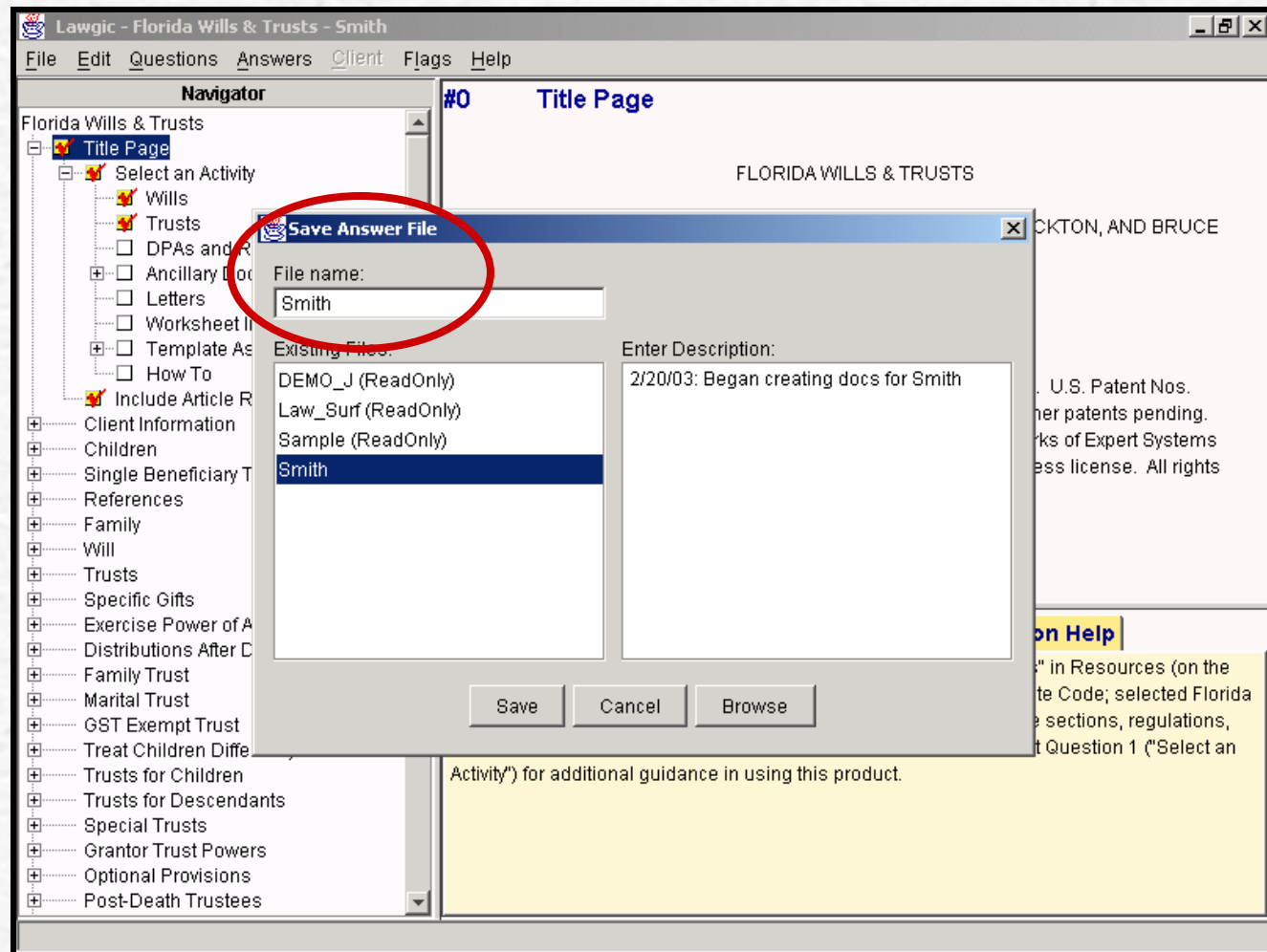

## ***Sending Document to Word Processor***

✓ The '*All Questions Answered*' dialog is presented at the end of the Q&A session.

✓ When you select '*Send Document to Word Processor*' Lawgic prepares a document based on your answers and opens your word processor.

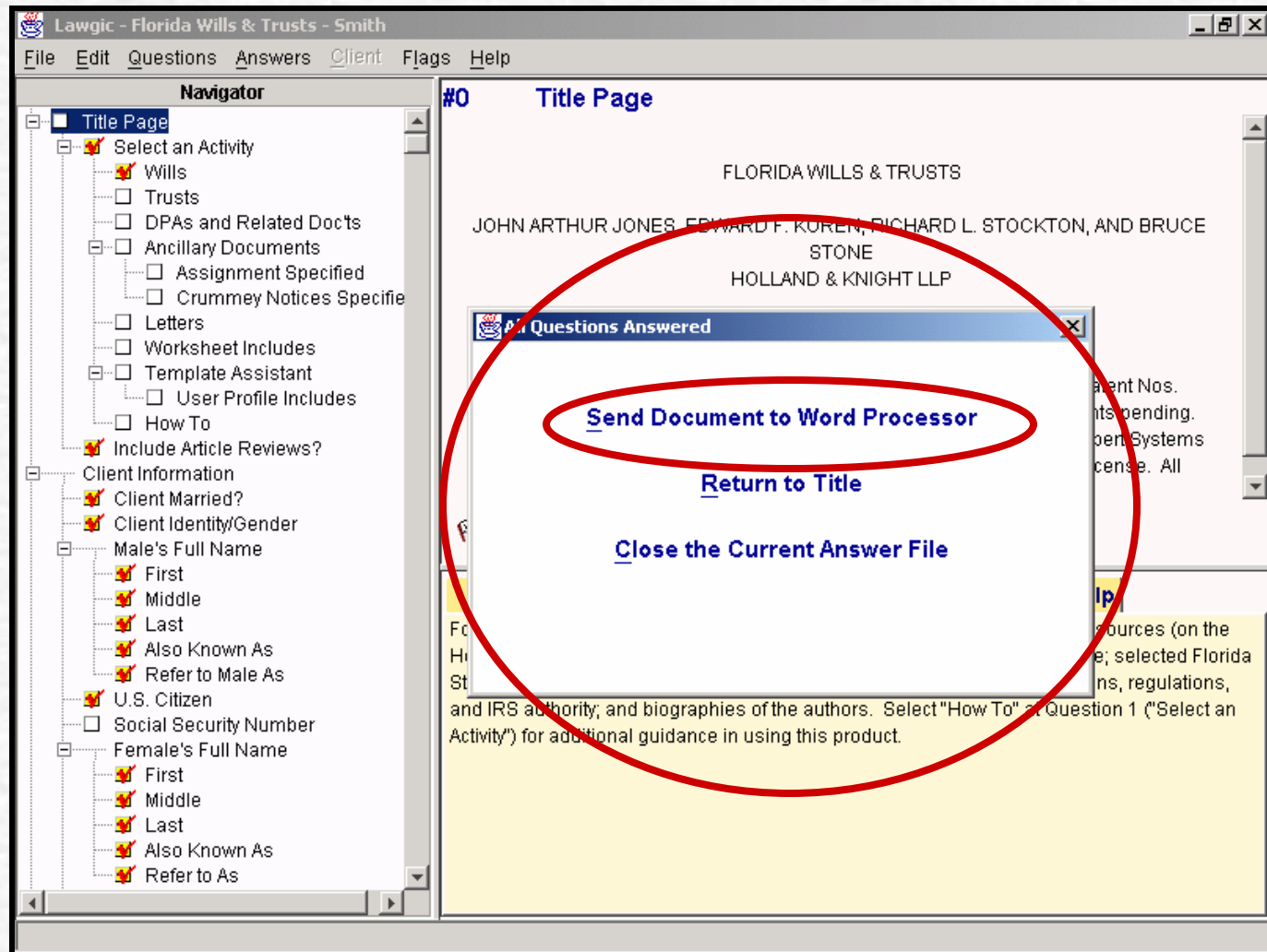

## *Creating Document and Opening Word Processor*

✓ This is the cover page of the trust that was just created.

✓ Lawgic works with either *Word* or *WordPerfect*.

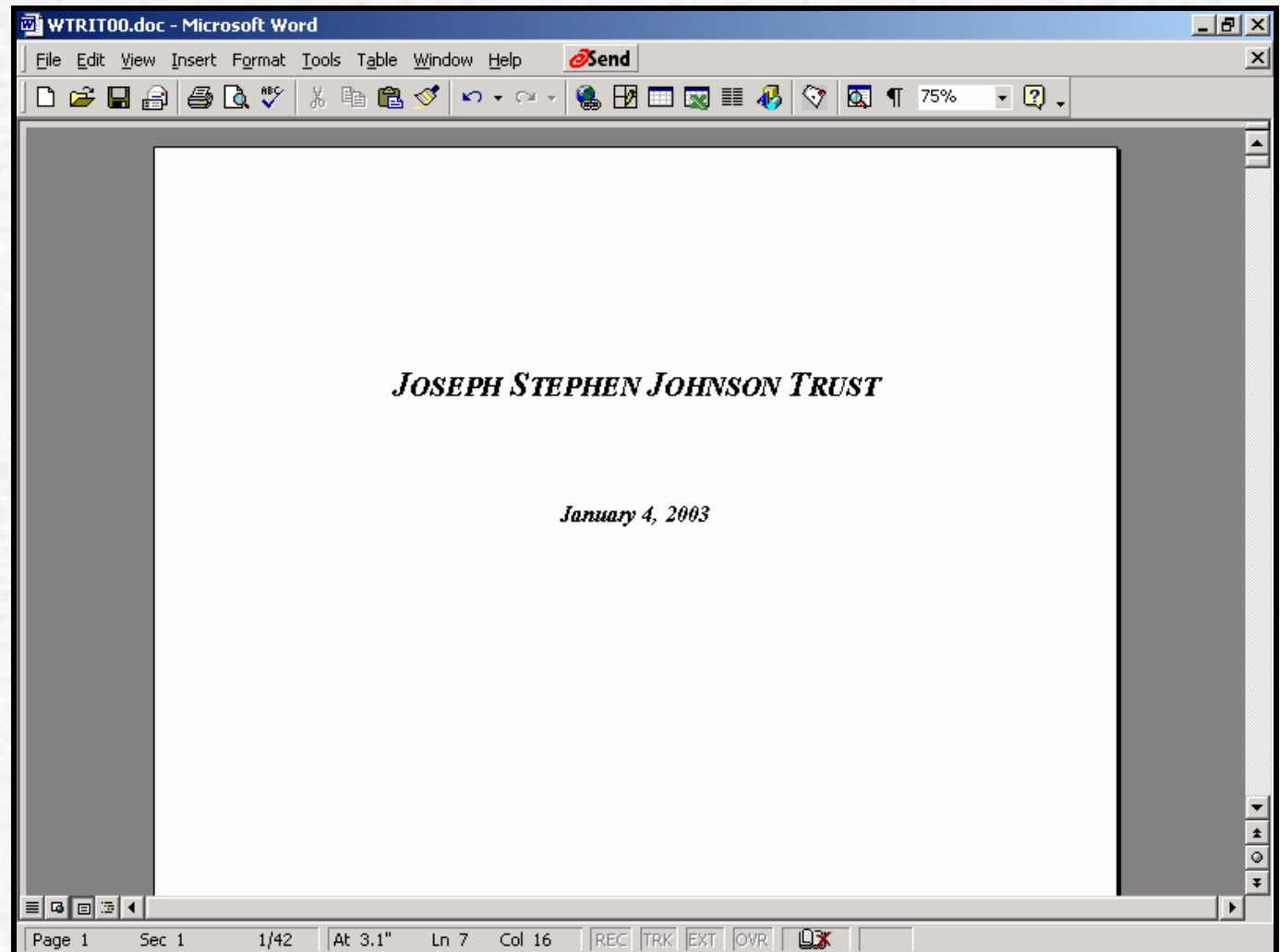

✓ All estate planning programs create a *Synopsis of the will or trust for your client.*

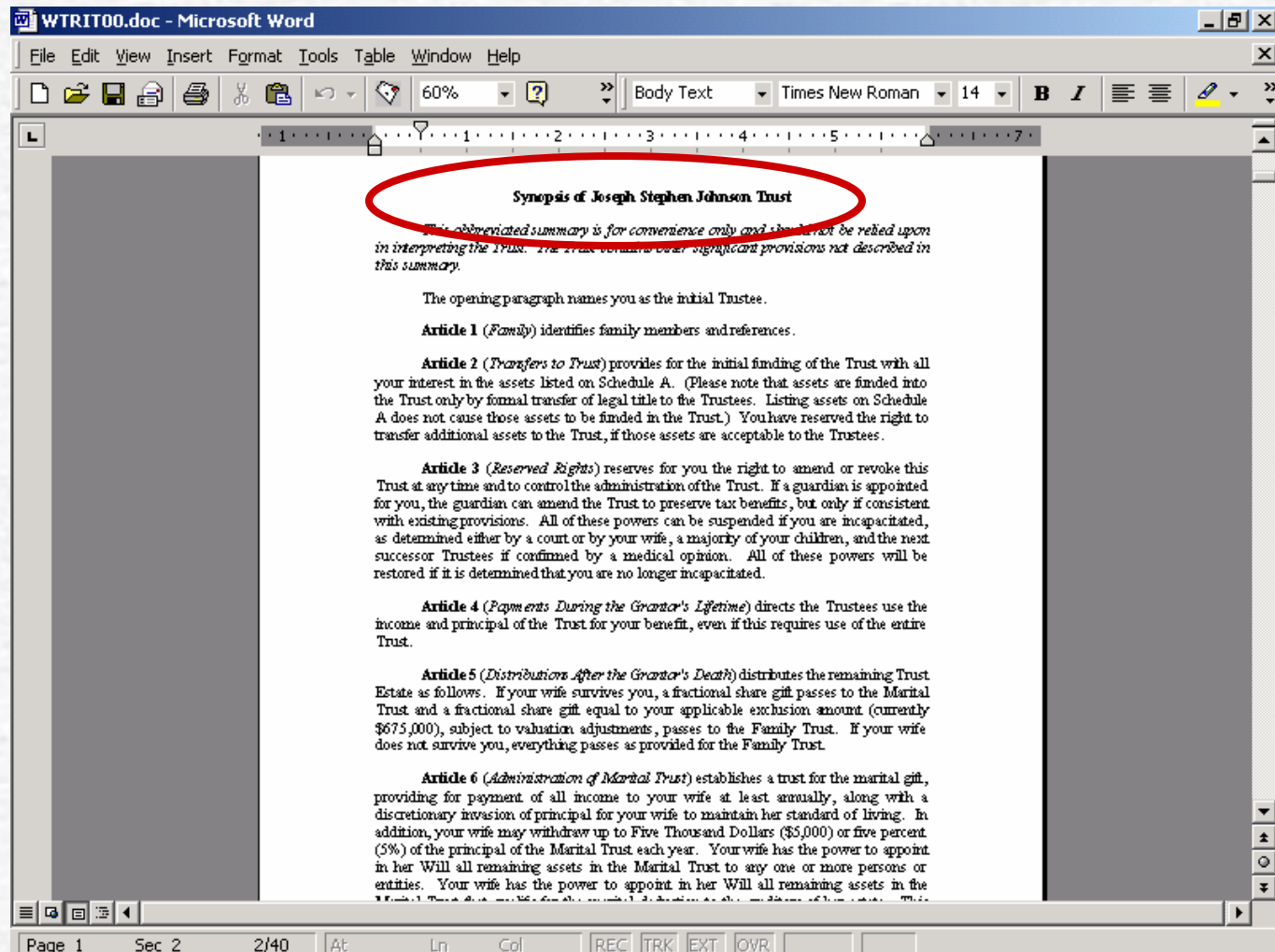

## Automatically Renumbers When You Edit Your Document!

✓ Lawgic uses advanced formatting and autonumbering, which means...

✓ ...when you add, move or delete paragraphs, Lawgic automatically renumbers BOTH the paragraphs and cross-references!

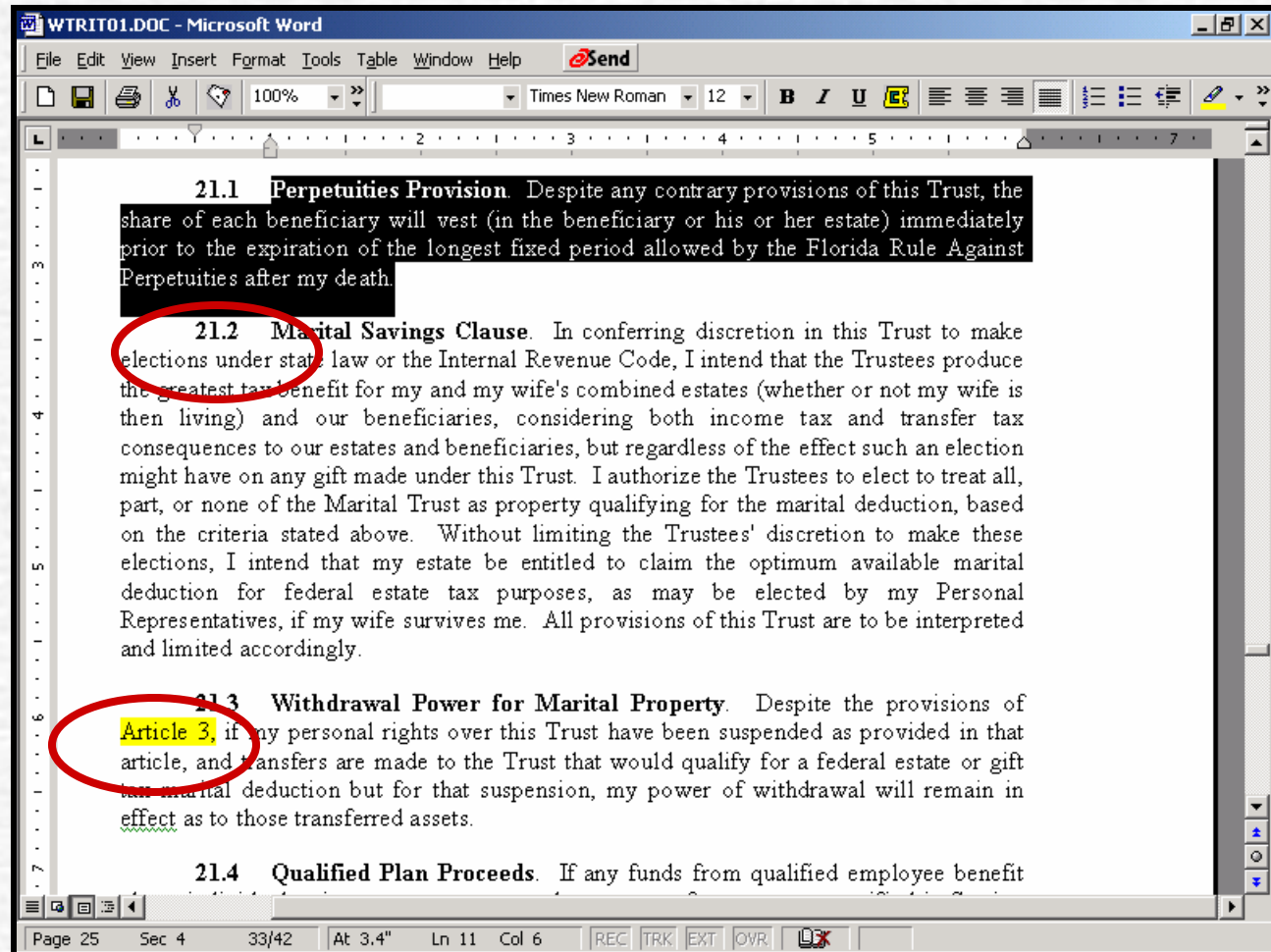

# Table of Contents with Autonumbering

✓ In addition,  
....Lawgic  
*renumbers  
the Table of  
Contents*  
saving you  
time to focus  
on serving  
your clients  
rather than on  
formatting  
documents!

WTRIT00.doc - Microsoft Word

File Edit View Insert Format Tools Table Window Help eSend

75%

**TABLE OF CONTENTS**

Article 1 Family.....	1
Article 2 Transfers to Trust.....	1
Article 3 Reserved Rights.....	1
3.1 By Whom Exercisable.....	2
3.2 Suspension of Rights.....	2
3.3 Homestead Rights.....	2
Article 4 Payments During My Lifetime.....	3
Article 5 Distributions After My Death.....	3
5.1 Gifts Under Will.....	3
5.2 If Wife Survives.....	3
5.3 If Wife Does Not Survive.....	3
Article 6 Administration of Marital Trust.....	4
6.1 Distribution of Income.....	4
6.2 Distribution of Principal.....	4
6.3 Withdrawal Rights.....	4
6.4 Special Power of Appointment.....	4
6.5 General Power of Appointment.....	4
6.6 Disclaimer Trust.....	4
6.7 Distribution of Remaining Assets.....	4
Article 7 Administration of Family Trust.....	5
7.1 During Wife's Lifetime.....	5
7.2 At Death of Survivor.....	6
Article 8 Standby Trust.....	6

Page i Sec 3 5/42 At 1" Ln 1 Col 18 REC TRK EXT OVR

## Naming and Saving Document In Your Word Processor

✓ Once you are done editing, *name and save your document* as you normally would.

✓ Lawgic also works with most *document management systems, such as Worldox.*

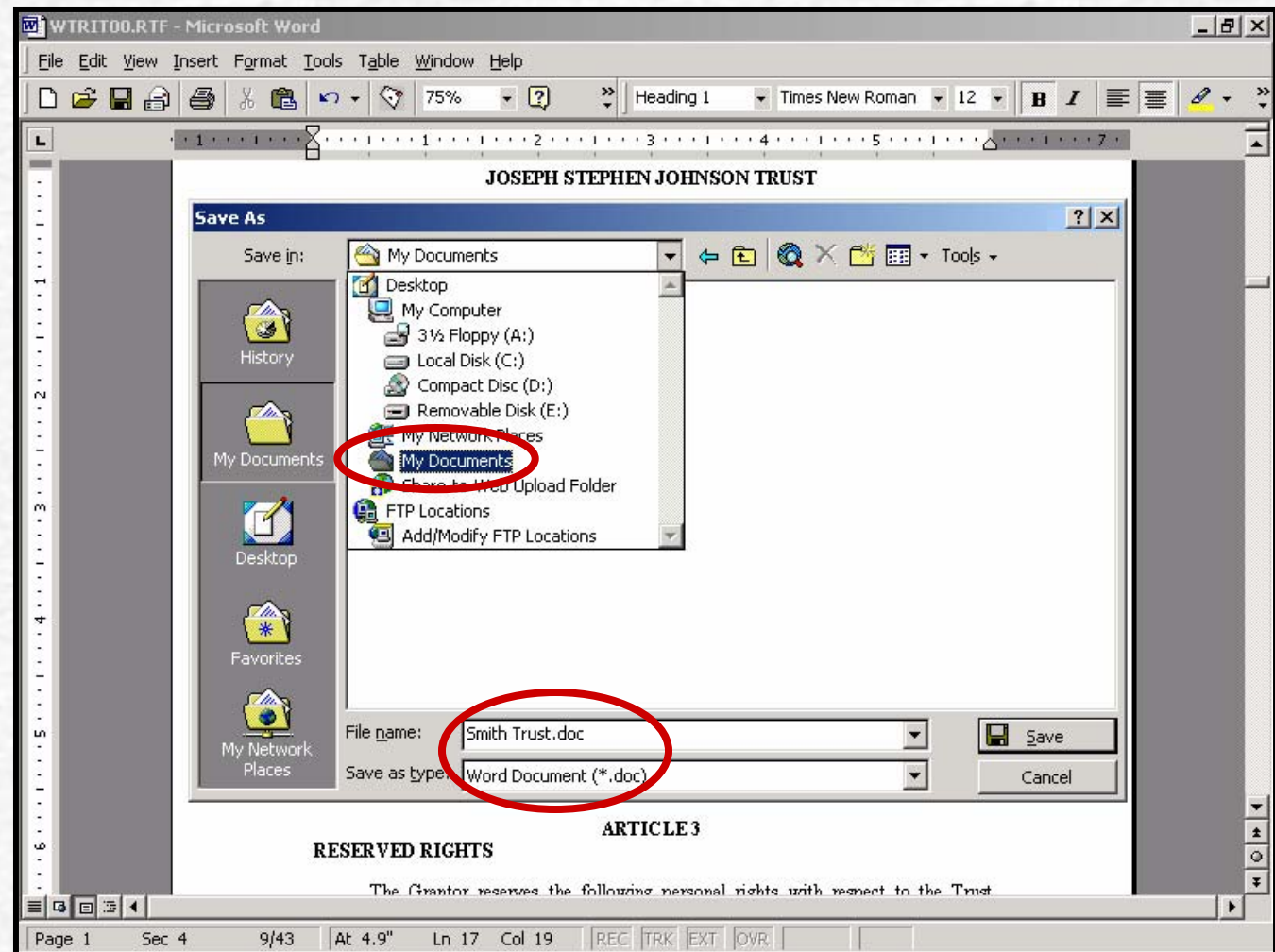

# Ready to Create Your Next Document!

✓ At the opening menu, you are ready to *create your next document*, such as....

✓ Lawgic uses answers that you have already given, so you *only need to answer a few more questions to create your next document!*

The left sidebar shows a 'Navigator' tree with the following structure:

- Title Page
- Select an Activity
- Wills
- Trusts
- DPAs and Related Docts
- Ancillary Documents

The bottom of the interface has tabs for 'Progress', 'Law & Strategy', 'Notes', and 'Question Help'. The 'Notes' tab is active, displaying text about 'DPAS AND RELATED DOCUMENTS' and 'ANCILLARY DOCUMENTS'.

✓ Answer files can be *saved as a template to be reused for future clients* with a similar estate planning scenario.

✓ All estate planning products have an automatic *'Template Assistant'* feature to assist you in creating templates quickly and easily!

**✓ Selecting 'Clear Client-Specific Answers' deletes ONLY client-specific info but saves all other answers, thus reducing the time it takes to create documents for your next client.**

## Getting Help...

Lawgic provides several types of HELP.

*General system HELP* includes topics such as:

- ✓ *Getting Started*
- ✓ *Editing Your Documents*
- ✓ *Using Templates*

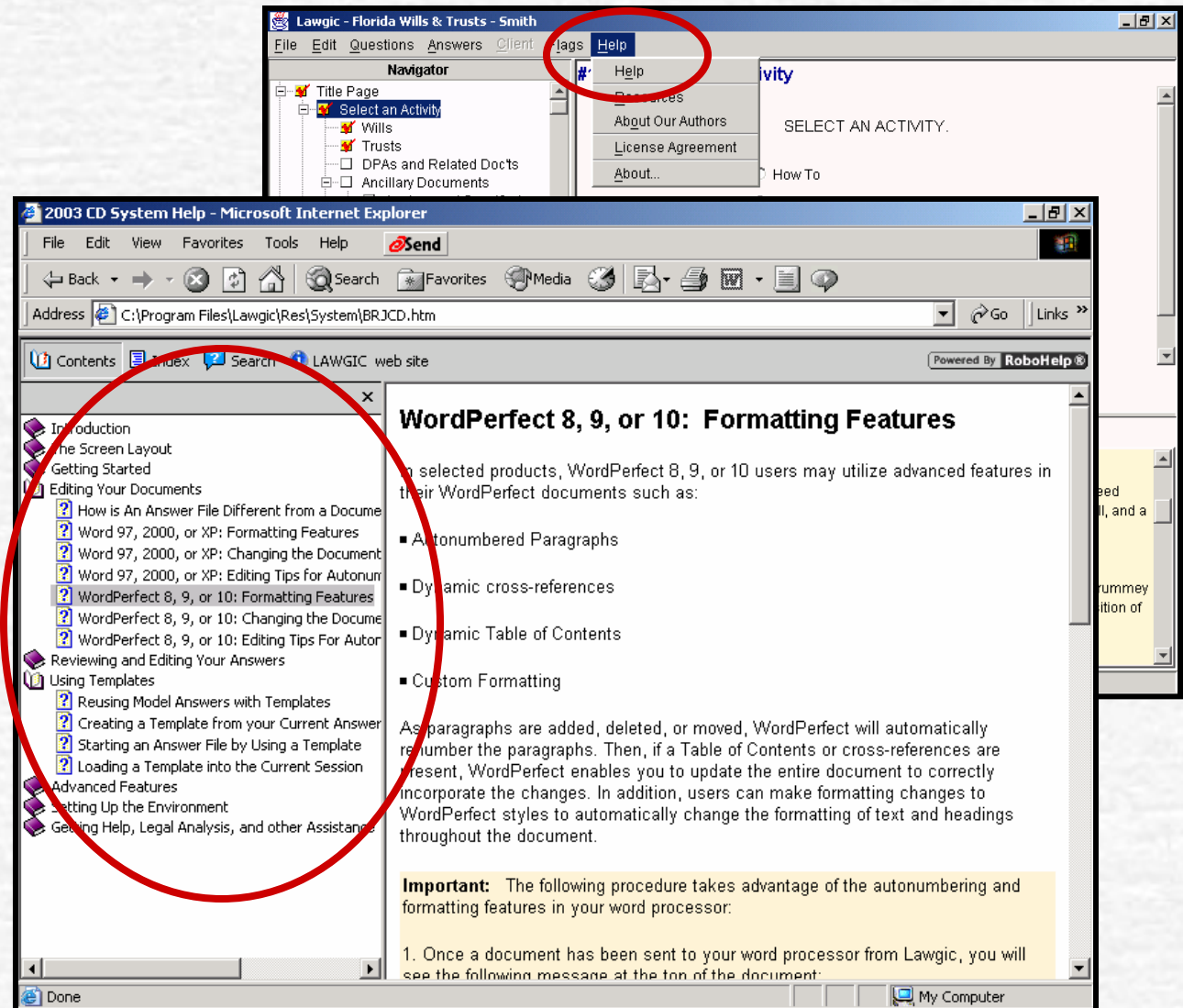

## Product Resource Library

*Help Resources* is title-specific and includes:

- ✓ *Quick-Start Guide*
- ✓ *Product Update Letters*
- ✓ *Full-text of relevant cases*
- ✓ *Internet links to statutes and regulations, including the full text of the Probate Code*

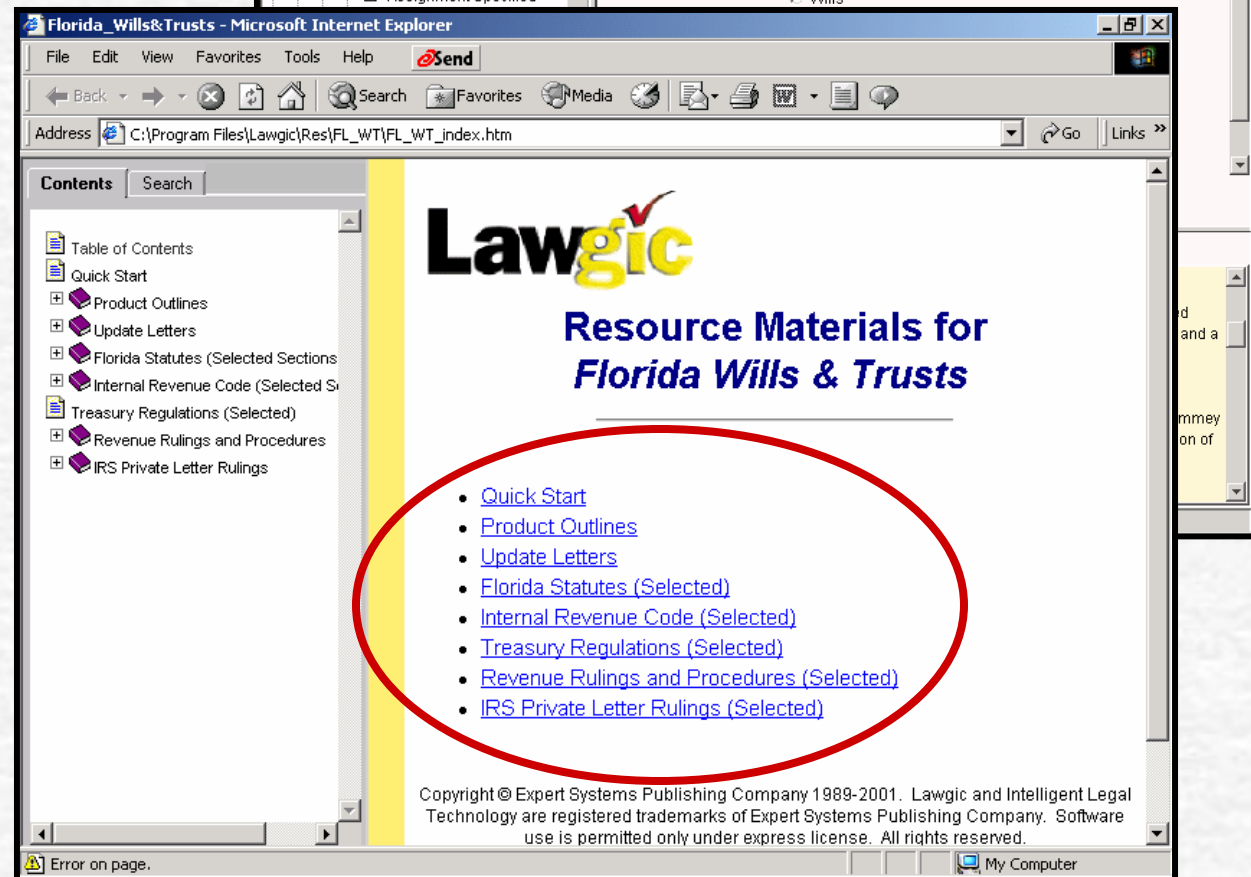
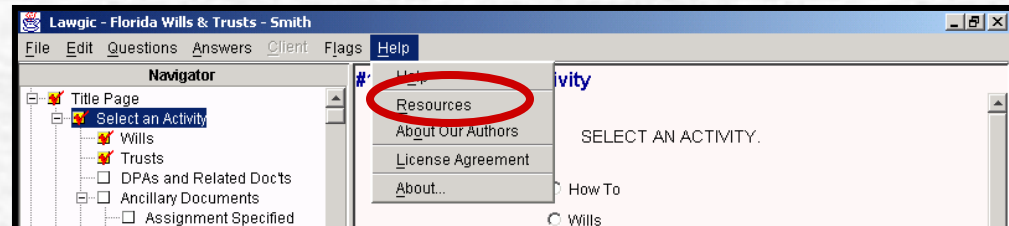

## 'How To' Help on Estate Planning Topics

'How To' HELP is an additional feature for estate planning products and includes topics such as how to:

- ✓ Draft a Rev. Proc. CRT
- ✓ Mirror documents
- ✓ Create various trusts on death
- ✓ Draft an Irrevocable Trust

The top screenshot shows the 'Select an Activity' screen with the following options:

- How To
- Wills
- Trusts
- DPAs and Related Doc'ts
- Ancillary Documents

The bottom screenshot shows the 'How To' screen with the following options:

- Create custom provisions
- Create simple documents
- Create various trusts on death
- Create your own templates
- Draft a Rev. Proc. CRT
- Draft and print multiple documents
- Draft an Irrevocable Trust

The bottom screenshot also shows a 'Progress' tab with the following text:

**CREATE VARIOUS TRUSTS ON DEATH**

**Marital Trust:** Select any choice other than "No provision for spouse" at Question 266 ("Marital Gift"). Then select "QTIP trust" or "Power of appointment trust" at Question 273 ("Marital Gift Outright or Trust"). The actual terms of the Marital Trust are addressed beginning at Question 356.

**Family (Bypass or Credit-Shelter) Trust:** Select "Tax formula" at Question 266 ("Marital Gift"). Then select "Trust for spouse and descendants" at Question 269 ("Balance of Estate"). The actual terms of the Family Trust are addressed beginning at Question 295.

**GST Exempt Trust:** If the client is married and you want to create a GST Exempt Trust on the client's death regardless of whether the client or the spouse dies first, select "Tax formula" at Question 266 ("Marital Gift"), select "Residuary gift" at Question 268 ("Tax Formula for Marital Gift"), and select "GST-exempt trust" at Question 269 ("Balance of Estate").

## *You have seen how Lawgic...*

- ✓ *Is easy to use with its intuitive yet powerful Q&A format...*
- ✓ *Reduces the time it takes to draft high quality and accurate documents tailored to your client's needs...*
- ✓ *Ensures your documents reflect the latest federal and state legal developments....*
- ✓ *Helps control the costs of practice to keep its delivery affordable...*

**Now hear what your  
colleagues say!**

✓ ***“What sets Lawgic apart from most respected print and CD-ROM-based treatises....is how it combines the research and drafting steps into a single action.”***

*Anthony Aarons, Reviewer, California Law Business*

✓ ***“I enjoy using Florida Wills & Trusts. The pricing is extremely competitive, and I do not think that you will find another program that uses more sophisticated or elegant provisions.”***

*Sole Practitioner, Jacksonville, FL*

✓ ***“Whether you are new to this practice area or an expert, California Wills & Trusts has everything you need.”***

*Partner, San Francisco law firm*

✓ ***“Clients are astounded with the speed and thoroughness with which I can draft marital settlement and prenuptial agreements. Lawgic software is a win/win for practitioners and clients alike.”***

*Past Chair, Los Angeles County Bar Family Law Section*

*Intelligent Legal Technology®*

## What Does It Cost?

- ✓ *Between \$595-\$1,960 per year, depending on the product, whether you are on a monthly credit card option or annual subscription basis, and whether you are a new customer or renewal.*
- ✓ *The product **pays for itself** with one client billing!*
- ✓ *More importantly, hundreds of your colleagues agree that Lawgic is the **best document drafting tool on the market and the least expensive** costing thousands less than our competitors!*

Click here for...

- ✓ *Sample Documents*
- ✓ *Product Information*
- ✓ *Pricing and Order Form*

Thank you for viewing this demo.  
We appreciate your interest in Lawgic!